

1st ALTO SAX.

32

THE STRIPPER

Arranged by Johnny Warrington
Blues tempo

By
DAVID ROSE

①

②

③

④ Soli

1ST ALTO SAX

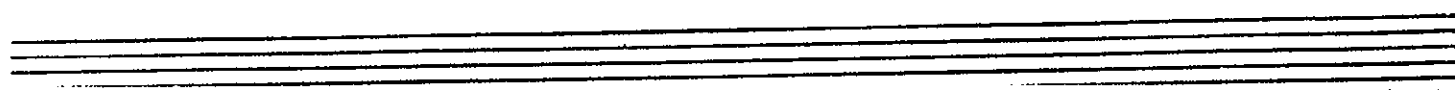
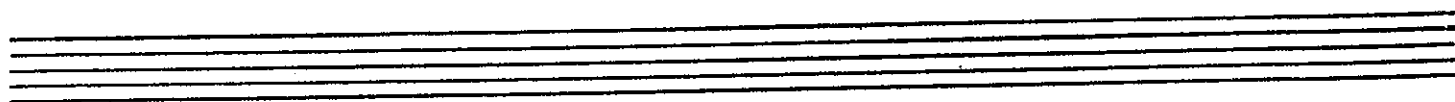

2ND ALTO SAX.

30 THE STRIPPER

Arranged by Johnny Warrington

By
DAVID ROSE

Blues tempo

2ND ALTO SAX

1st TENOR SAX.

32

THE STRIPPER

Arranged by Johnny Warrington
Blues tempo

By
DAVID ROSE

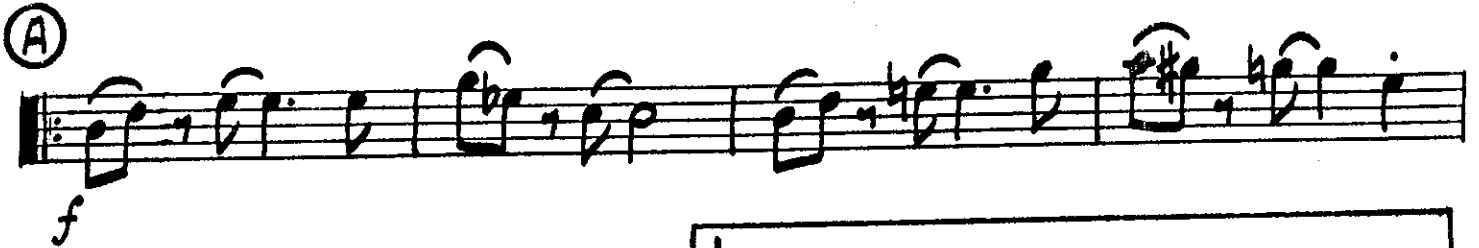

1ST TENOR SAX

Empty musical staff 9: Treble clef, key signature of one sharp (F#).

Empty musical staff 10: Treble clef, key signature of one sharp (F#).

2nd TENOR SAX.

32

THE STRIPPER

Arranged by Johnny Warrington
Blues Tempo

By
DAVID ROSE

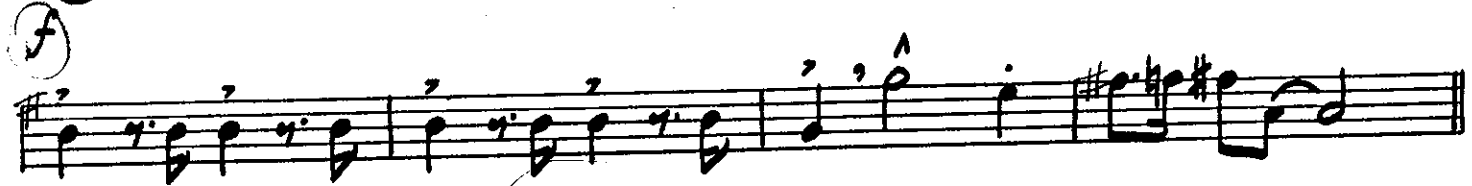
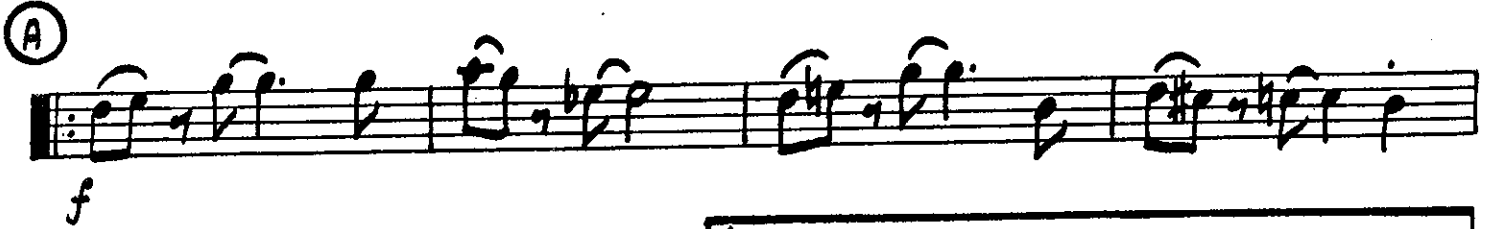

32

STRIPPER

2ND TENOR SAX

Two empty musical staves at the bottom of the page.

BARITONE SAX.

32 THE STRIPPER

Arranged by Johnny Warrington

By
DAVID ROSE

Blues tempo

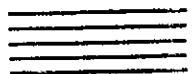

STRIPPER 2 BAR. SAX

(F)

1st TRUMPET

1ST TRUMP

32 THE STRIPPER

Arranged by Johnny Warrington

By
DAVID ROSE

Blues tempo

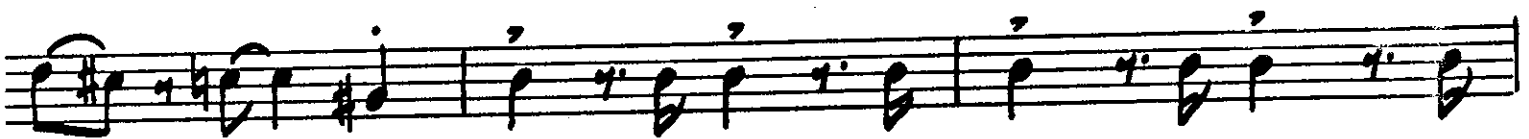

1ST TRUMPET

D

E

F

G

2nd TRUMPET

32 THE STRIPPER

Arranged by Johnny Warrington

Blues tempo

By
DAVID ROSE

(A)

(B)

(C)

STRIPP!!! 2ND TRUMPET

①

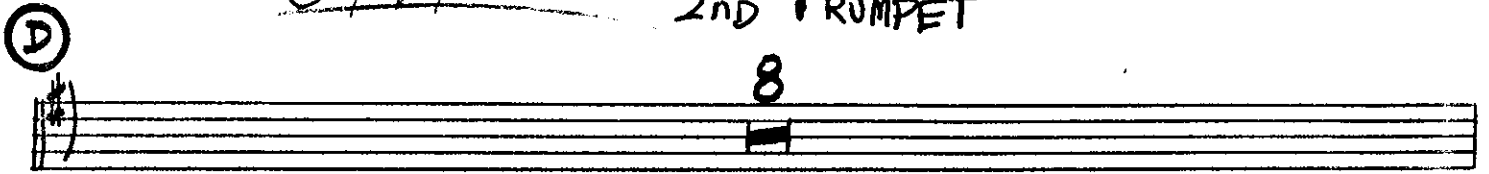

②

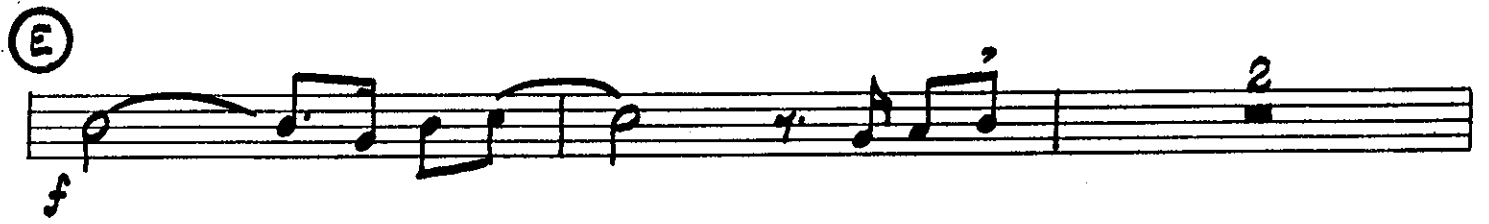

③

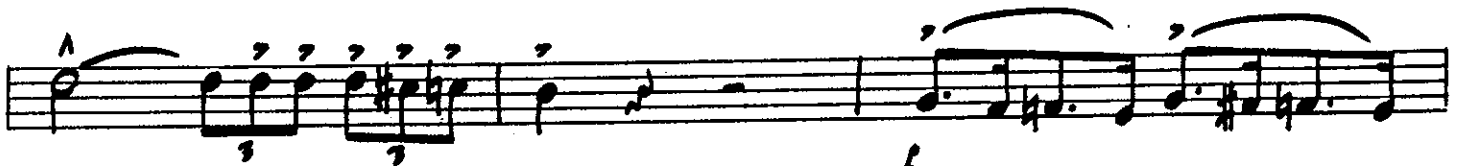

④

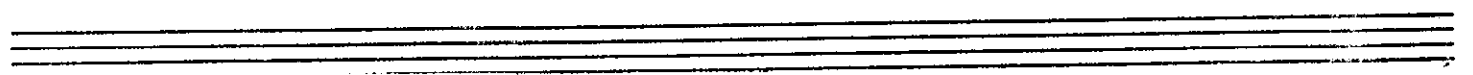
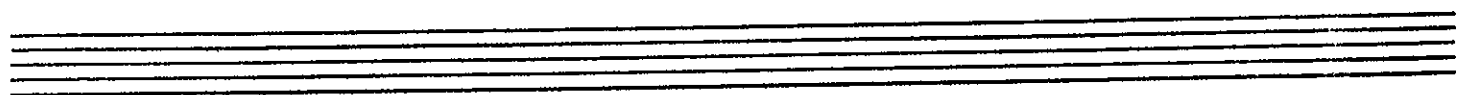

3rd TRUMPET

32 THE STRIPPER

Arranged by Johnny Warrington

By
DAVID ROSE

Blues tempo

32 The STRIPPED 3RD TRUMPET

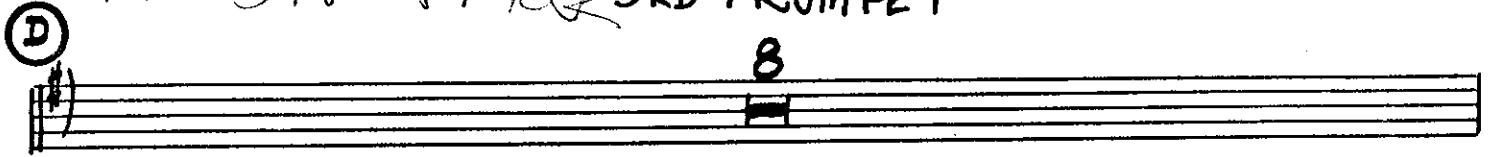
(D) 

(E) 

(F) 

(G) 

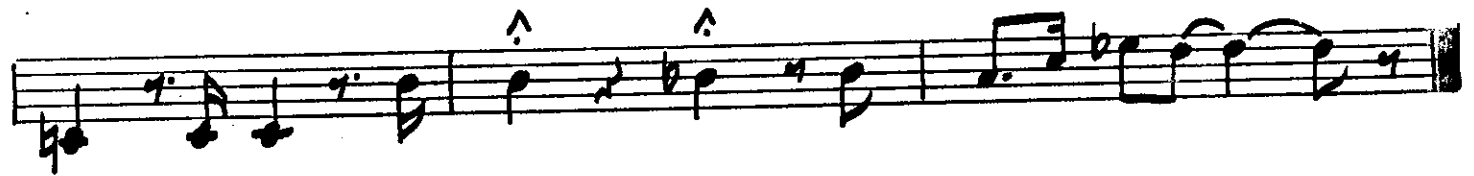

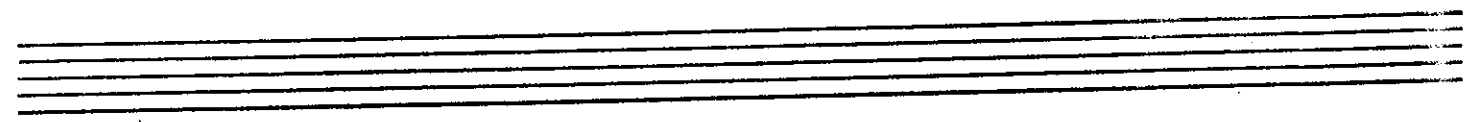

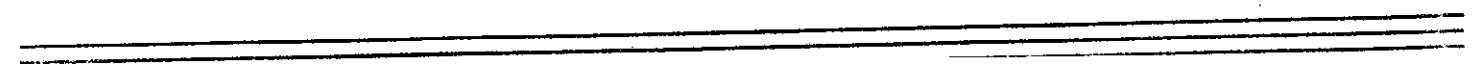

4th TRUMPET

THE STRIPPER

Arranged by Johnny Warrington

By
DAVID ROSE

Blues tempo

#32

① The STRIPPER P.G. 2 4TH TRUMPET

8

③32

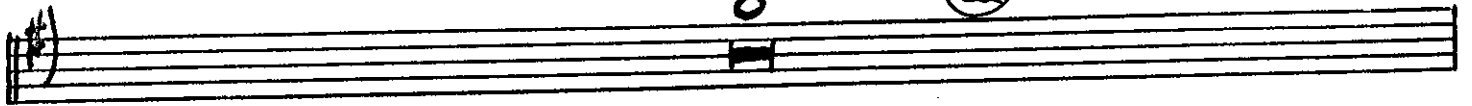

②

③

④

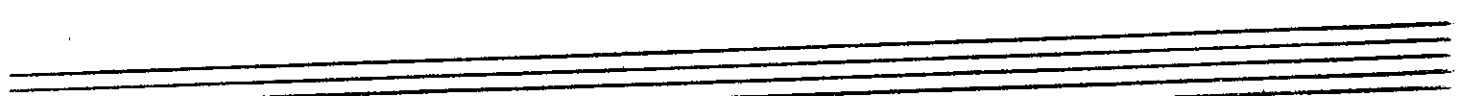

1st TROMBONE

32

THE STRIPPER

Arranged by Johnny Warrington

By
DAVID ROSE

Blues tempo

ff gliss hp b gliss

(A)

f b

b accents

1. gliss hp b gliss 2.

(B)

ff accents b

accents b

(C)

f accents b

f gliss hp b

1ST TROMBONE

8

(D)

(E)

(F)

(G)

1
3 2 *And* TROMBONE

THE STRIPPER

Arranged by Johnny Warrington

By
DAVID ROSE

Blues tempo

The Stripper

2nd TROMBONE

(D)

(E)

(F)

(G)

23

Empty musical staff.

Empty musical staff.

3rd TROMBONE

32 THE STRIPPER

Arranged by Johnny Warrington

By
DAVID ROSE

Blues tempo

3RD TROMBONE

8

(D)

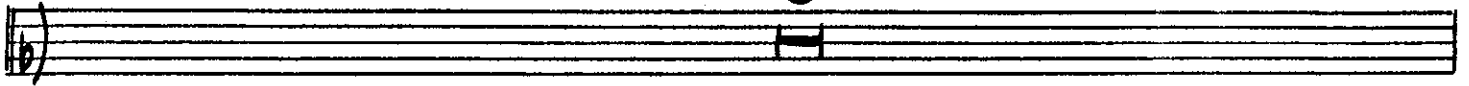

(E)

(F)

(5)

(6)

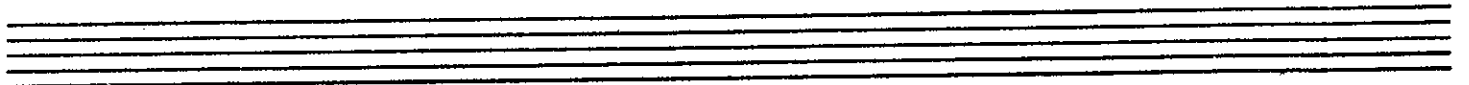
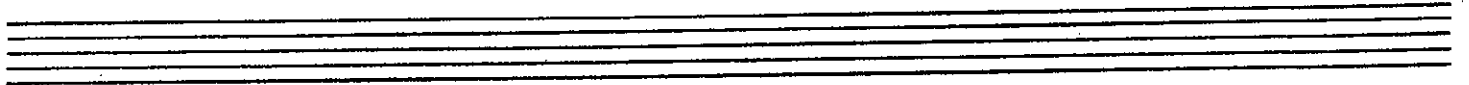
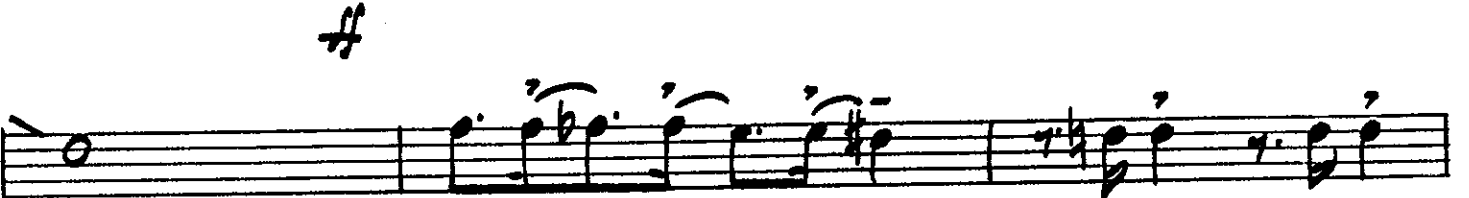

4TH
TUNE

THE STRIPPER

BY DAVID ROSE

Book

TOM

A

B

C

D

THE STRIPPER - 2 TUBA

92

92

E

95

95

98

98

41

41

E

45

45

48

48

G

51

51

55

55

THE STRIPPER

Arranged by Johnny Warrington

By
DAVID ROSE

Blues tempo

GUITAR

F9 E9 Eb9 D9 G9 G7-9 G9 C9 C9+

F Db7 Gm7 Db9+ C9 (E) F

Bbm6 Eb9 F F7 E7 Eb7 D7

G9 C9 F F7 Fdim Bbm6 F Fdim F7

(F) F9 F9 Ab9

ff F9 G7 C7 Gm7 Cdim C7

(G) F Bbm6 Eb9 F F7 E7 Eb7 D7

ff G9 C9 F Db7 Gm7 Gb7 F

THE STRIPPER

Arranged by Johnny Warrington

Tom-Tom - Doug
Cym. - Wayne
Cym.

BD. Scott
SD. Gary

Tambourine - Perry
By
DAVID ROSE

Blues tempo Top & bottom
Tom-Tom Tom

PIANO-

32

THE STRIPPER

Arranged by Johnny Warrington

Blues tempo

By
DAVID ROSE

(A)

PIANO-2

(b)

(c)

(d)

PIANO-3

(E)

(F)

(G)

BASS

THE STRIPPER

Arranged by Johnny Warrington

By
DAVID ROSE

Blues tempo

(A)

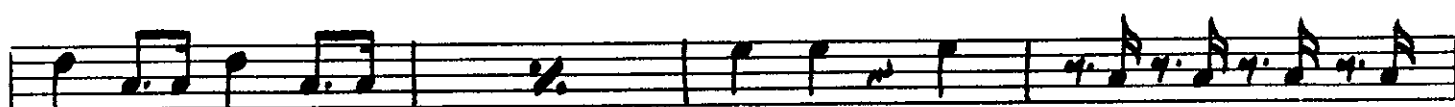
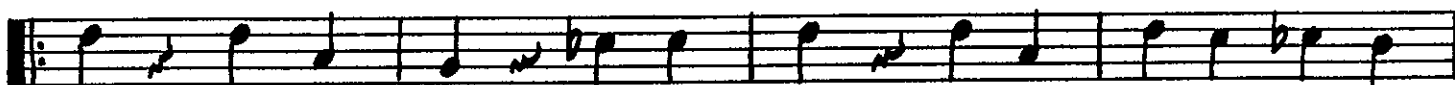

(C)

(D)

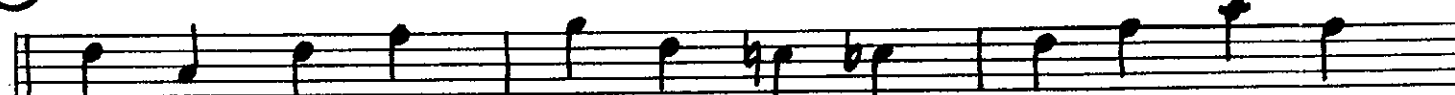

BASS

E

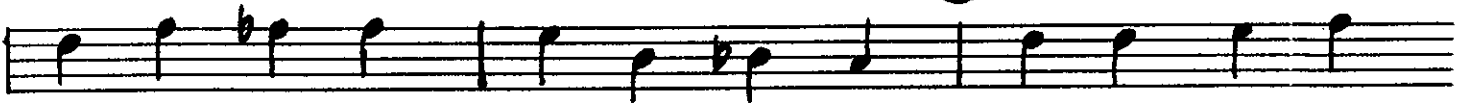

F

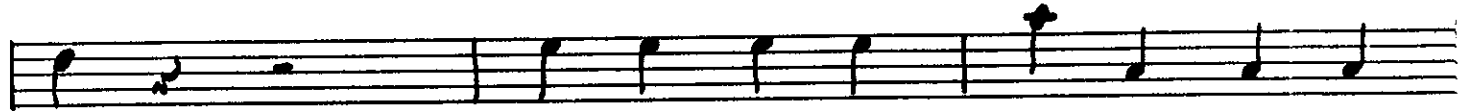

G

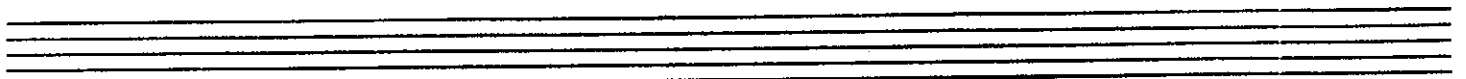
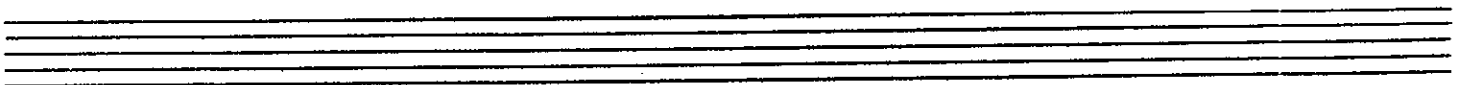
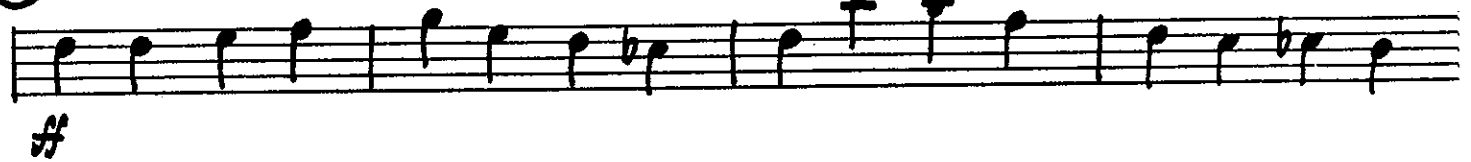

TUBA

THE STRIPPER

Arranged by Johnny Warrington
Blues tempo

By
DAVID ROSE

(D)

TUBA

(E)

(F)

Continuation of the musical staff for measure F. It features a quarter note with an accent (^), a quarter rest, a quarter note, and a quarter rest. A fermata is placed over a whole note chord in the final measure.

(G)

Continuation of the musical staff for measure G. It features a quarter note with an accent (^), a quarter rest, a quarter note, and a quarter rest. A fermata is placed over a whole note chord in the final measure.

Empty musical staff.

Empty musical staff.

Empty musical staff.

Empty musical staff.